



DEPARTMENT OF WATER SUPPLY • COUNTY OF HAWAI'I

345 KEKŪANAŌ'A STREET, SUITE 20 • HILO, HAWAI'I 96720

TELEPHONE (808) 961-8050 • FAX (808) 961-8657

DEPARTMENT OF WATER SUPPLY
COUNTY OF HAWAI'I
HILO, HAWAI'I

ADDENDUM NO. 2

JOB NO. 2019-1109

INVITATION FOR BIDS
FOR THE

**'ŌLA'A #3 CHLORINATION SYSTEM REPLACEMENT
DISTRICT OF PUNA
County of Hawai'i – State of Hawai'i**

The following revisions and changes shall be made a part of the contract bidding documents:

1. Changes to **PROPOSAL**:

REVISE Page P-4, Part "A", Item 3 to eliminate demolition of the existing gas chlorination system from the description of work. Demolition work to be covered under Part "A", Item 1.

2. **CLARIFICATIONS**:

- a. Photos of the chlorination room access and existing conditions have been attached for bidders' reference.
- b. As-built drawing for the reservoir 12" influent piping and 16" effluent piping has been attached for bidders' reference. At the point of intersection with the proposed trench for new electrical and signal conduits, the depth of the 12" influent piping is approximately 5' below the existing grade, and the depth of the 16" effluent piping is approximately 4.5' below the existing grade, as determined by the as-built drawing. The Contractor shall be required to tone the line and verify depth in the area of work prior to commencing trenching work.

BY AUTHORITY OF THE DEPARTMENT OF
WATER SUPPLY COUNTY OF HAWAI'I

Date: October 15, 2020

By: 
Keith K. Okamoto, P.E., Manager-Chief Engineer

Please sign and return immediately to the Manager-Chief Engineer of the Department of Water Supply.

Receipt of a copy of **ADDENDUM NO. 2** for JOB NO. 2019-1109, INVITATION FOR BIDS FOR THE 'ŌLA'A #3 CHLORINATION SYSTEM REPLACEMENT, District of Puna, County of Hawai'i, State of Hawai'i, is hereby acknowledged.

NAME OF BIDDER

Date: _____

By: _____

...Water, Our Most Precious Resource...Ka Wai A Kāne...

The Department of Water Supply is an Equal Opportunity provider and employer.



DANGER

CHLORINE HAZARD AREA

UNAUTHORIZED PERSONS KEEP OUT!

CAUSES BURNS EYE DAMAGE AND FATAL IF INHALED



EMERGENCY ACTION PLAN FOR A CHLORINE LEAK

1. Upon discovering that an unexplained release of chlorine has occurred at its receiving, all Department of Water Supply personnel shall immediately be alerted (911) to their "worst case" level of chlorine, for at least five minutes (5M), but...
2. If any person is employed in proximity of the facility when an emergency release of chlorine occurs, each employee shall take a precaution that is not... (instructions for safety equipment use, evacuation routes, etc.)
3. Contact the following:
 - a. County Fire Department: 333
 - b. Florida Department of Transportation: Chief of Operations or alternate in charge (use cell or mobile phone number)
 - c. St. Johns County Emergency Control Unit (use cell or mobile phone number)
 - d. St. Johns County Emergency Response Center (use 238)
 - e. St. Johns County Emergency Response Center (use 238)
 - f. St. Johns County Emergency Response Center (use 238)
 - g. St. Johns County Emergency Response Center (use 238)
4. Within response within 30 days to HSE/OS and LPTC. The Department will be contacted to make, call, attend, attend, inspect, or at 2008, 901 57th during non-working hours.

The Department is in the administrative jurisdiction of the Department of Water Supply and shall be notified of the emergency immediately by the receiving facility and shall provide the information with their facility. The Department will provide the information to the office personnel in immediately call the St. Johns County Fire Department and to the Department of Water Supply Supervisors. Revised 02/10









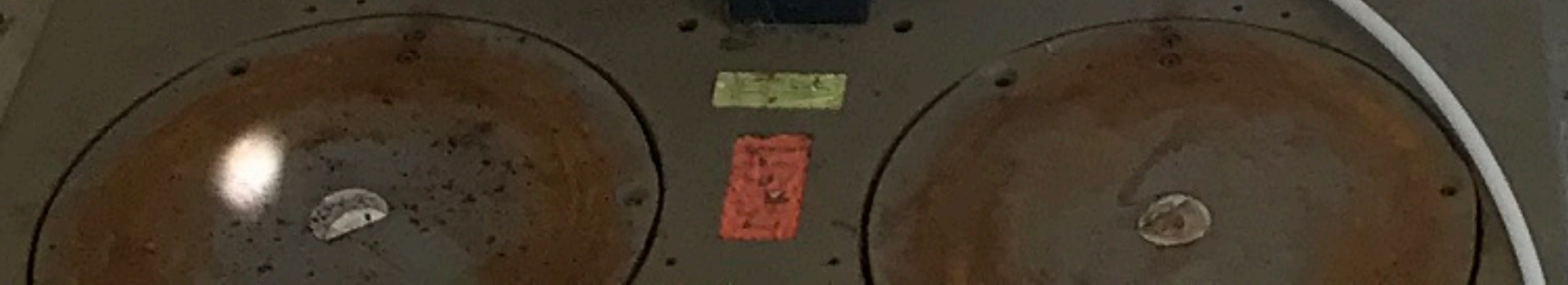
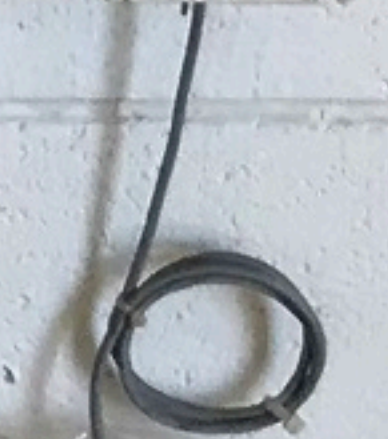
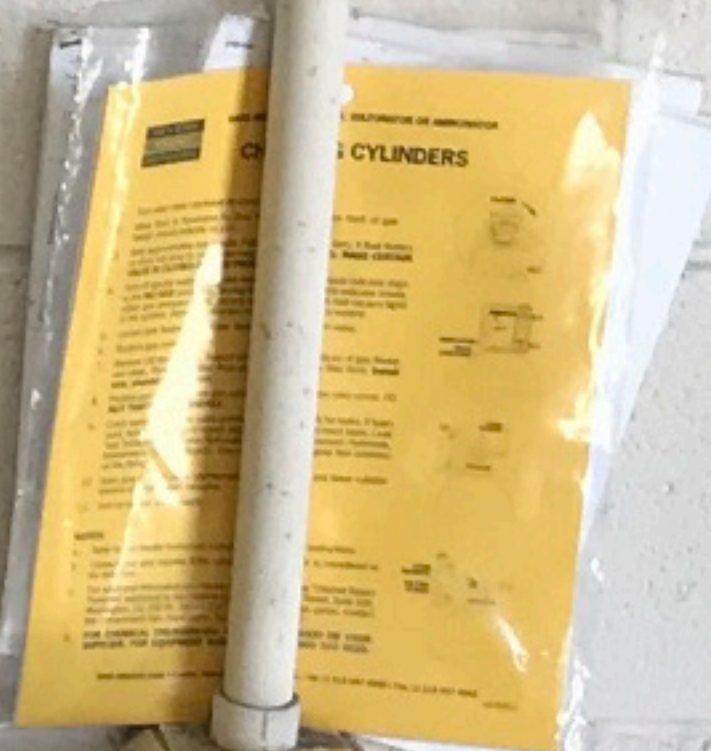
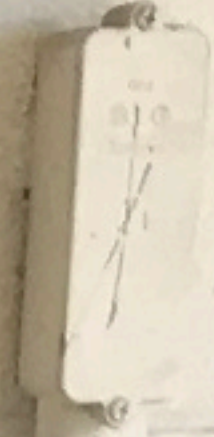

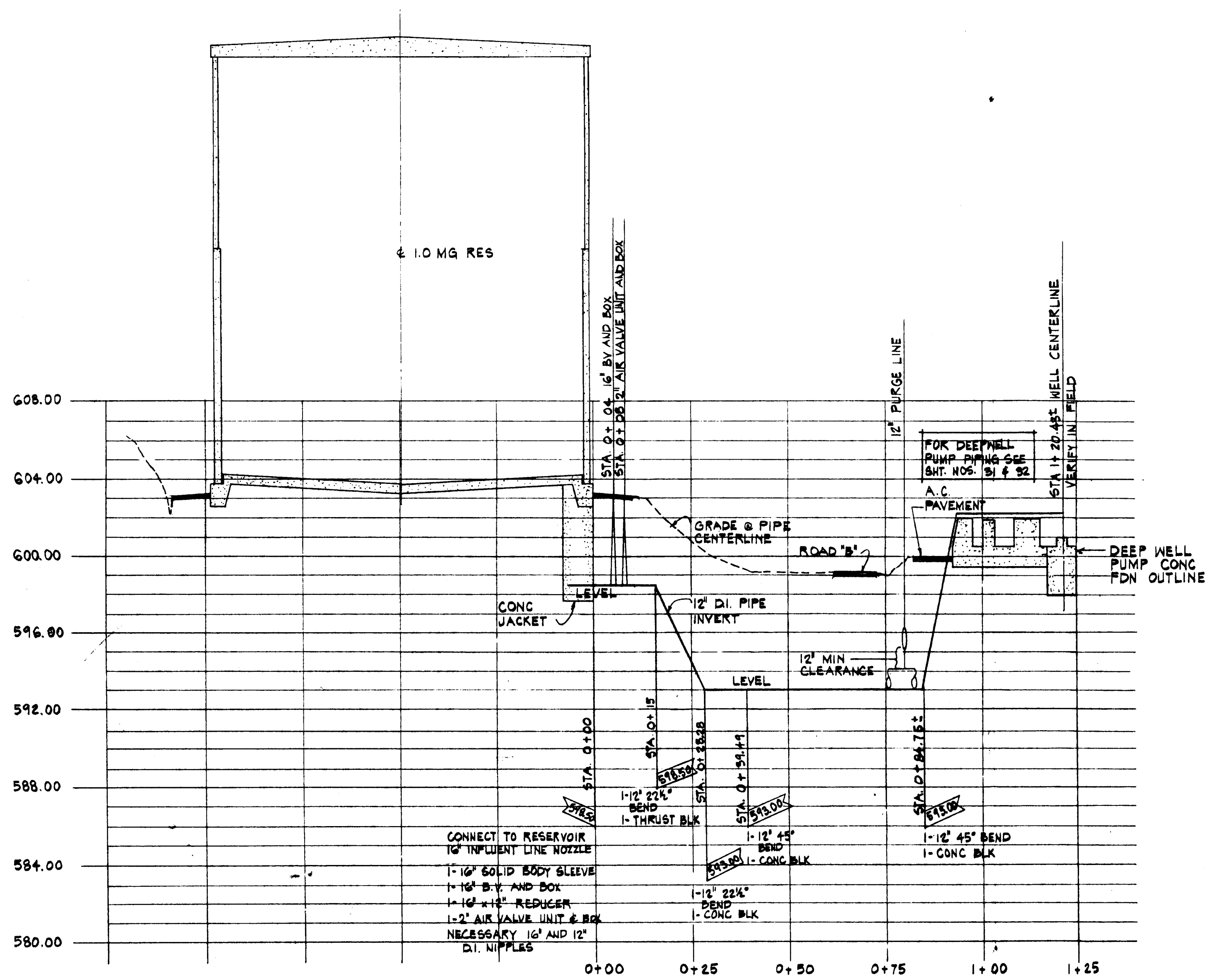

PROFILE ~ 12" INFLUENT LINE

SCALE: HORIZ 1" = 20'-0"
VERT 1" = 4'-0"

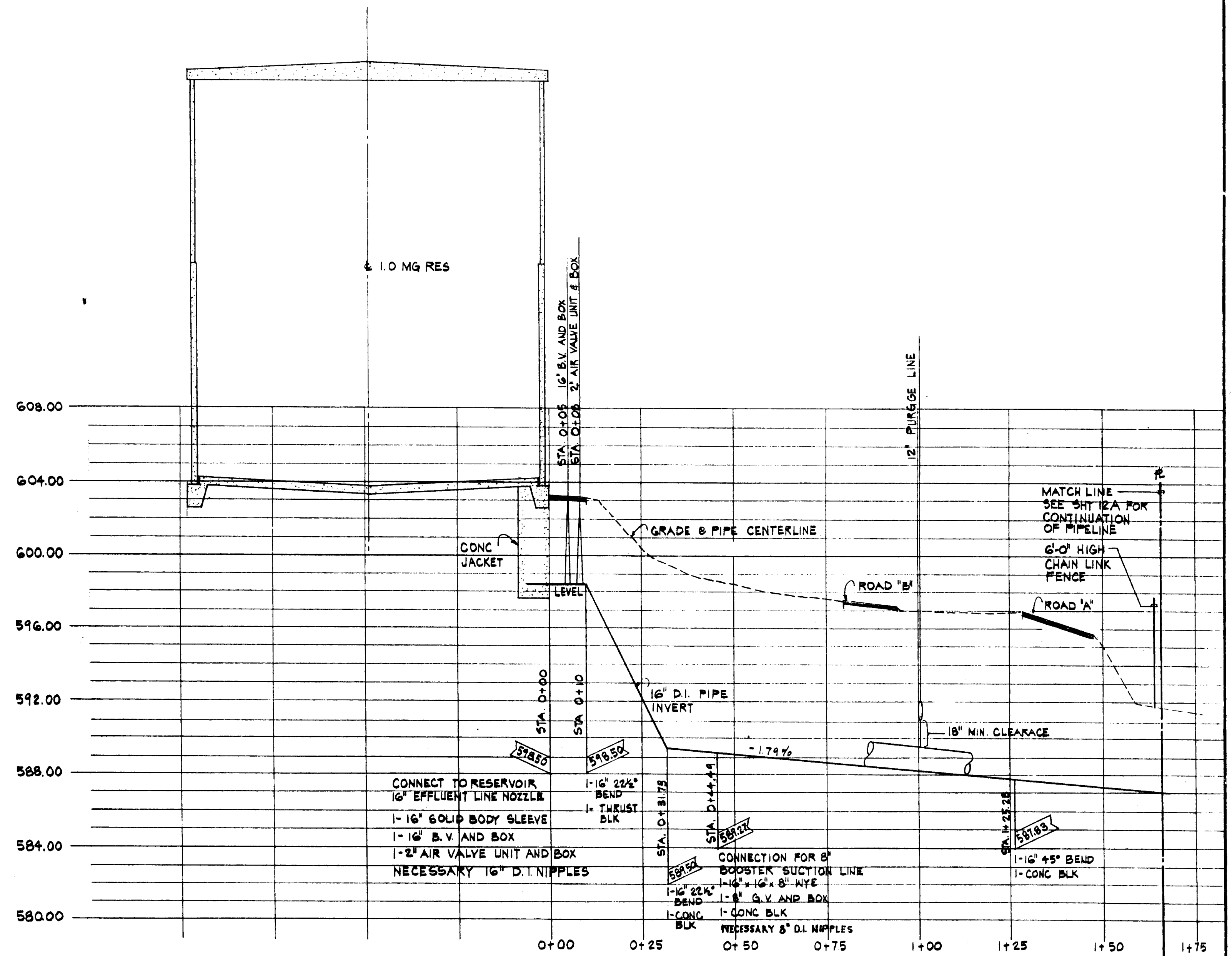

PROFILE ~ 16" EFFLUENT LINE

SCALE: HORIZ 1" = 20'-0"
VERT 1" = 4'-0"

Manuel Nieto

 DEPARTMENT OF WATER SUPPLY COUNTY OF HAWAII	
PROJECT OLA A STATION NO. 3 PRODUCTION WELL AND SUPPORTING FACILITIES	
PIPELINE PROFILES	
JOB NO. 88461	
SHEET NO. 11 OF SHEETS	PART A