

County of Hawai'i
DEPARTMENT OF
WATER SUPPLY

3rd ANNUAL

Keiki Water Conservation

POSTER
CONTEST



How to enter:

1

View "Save Water to Help the Earth" video under the "Conservation Resources" link at www.hawaiidws.org.

2

Create your **original artwork** (see rules and guidelines below).

3

Fill out the attached entry form and submit poster by mailing or dropping off at a DWS office listed below by **Wednesday, March 31, 2021**.

2021 Contest Theme:

Do Your Part, Be Water Smart

Who: Open to all Hawai'i County K-5 students

What: 11" x 17" Water Conservation Poster

- Horizontal (landscape format), white poster paper.
- Any media except chalk, charcoal or oil-based crayon.
- Only original artwork (no computer graphics, photographs, 3-D objects) by a single individual (no collaborative work). Plagiarism will result in disqualification.
- Please submit poster flat, not rolled.
- Student identification should be clearly listed on the back, bottom right corner of the poster, including **Full Name, School, Grade, and Teacher's Full Name**.
- Please complete the entry form (see back of flyer) and attach to each poster. If a teacher/parent is submitting multiple entries, only one form per grade is needed.
- Entries should focus on **fresh drinking water** (not ocean water or bottled water).

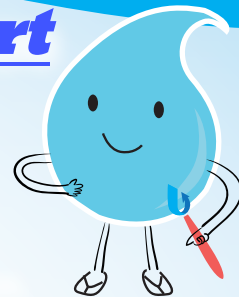

When: By Wednesday, March 31, 2021

**Where: mail to or drop off at: Department of Water Supply
345 Kekūanaō'a Street, Suite 20, Hilo, HI 96720**

Entries may also be dropped off at DWS' offices in Kona and Waimea. See entry form for locations.

Why: We all must protect our most precious resource - water

- Let's learn to conserve our precious water resources for future generations.
- Water is essential for all life and is a limited resource that cannot be replaced.
- Water truly is our most precious resource!

Prizes will be awarded to the two top entries, as chosen by judges, from each grade level. The Department of Water Supply may reproduce winners' names and their entries, which will be announced at a future Water Board meeting. Posters will not be returned by the DWS. Posters may be picked up from DWS' Hilo Office after June 15, 2021. The office is open from 7:45 a.m. to 4:30 p.m. weekdays, excluding holidays, and is located at 345 Kekūanaō'a Street, Suite 20. Posters not picked up by July 30, 2021 will be discarded. For questions or more information, please contact DWS at (808) 961-8050, visit www.hawaiidws.org or email dws@hawaiidws.org.

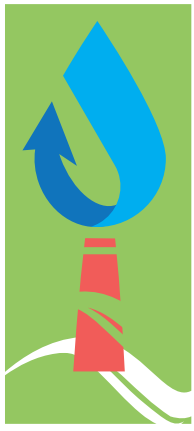

County of Hawai'i DEPARTMENT OF WATER SUPPLY

3rd ANNUAL Keiki Water Conservation Poster Contest

ENTRY FORM

DEADLINE: WEDNESDAY, MARCH 31, 2021

Please fill out the form completely

Teacher's Name: _____

School: _____

School Address: _____

School Telephone No.: _____ Grade Level: _____

Email Address: _____

How did you hear about the contest? (Check all that apply.)

- | | |
|---|--|
| <input type="checkbox"/> School Principal | <input type="checkbox"/> DOE Newsletter |
| <input type="checkbox"/> Another Teacher | <input type="checkbox"/> News Media |
| <input type="checkbox"/> DWS Website | <input type="checkbox"/> Other (please specify): _____ |
| <input type="checkbox"/> Social Media | |



County of Hawai'i
**DEPARTMENT OF
WATER SUPPLY**
KA WAI A KĀNE
Water, Our Most Precious Resource

Each poster should be clearly labeled on the back, bottom right corner with the student's FULL NAME, GRADE, SCHOOL, AND TEACHER'S FULL NAME.

By entering the DWS Keiki Water Conservation Poster Contest, you agree to abide by the rules, including allowing DWS to reproduce winning entries and publicize results.

Prizes will be awarded for 1st place and 2nd place for each grade level, kindergarten through 5th grade, for a maximum of 12 winners island-wide.

Mail entries to DWS in Hilo or drop off at one of the following locations by Wednesday, March 31, 2021:

Department of Water Supply - Hilo Office

(mail or drop off)

345 Kekūanaō'a Street, Suite 20

Hilo, Hawai'i 96720

Department of Water Supply - Waimea Office

(drop off only 8 a.m. to 2 p.m. weekdays, excluding holidays)

65-1234 Opelo Road

Waimea, Hawai'i 96743

Department of Water Supply - Kona Office

(drop off only 8 a.m. to 2 p.m. weekdays, excluding holidays)

78-6717 Māmalahoa Highway

Hōlualoa, Hawai'i 96725

For questions or more information, contact DWS at (808) 961-8050 or dws@hawaiiidws.org.